

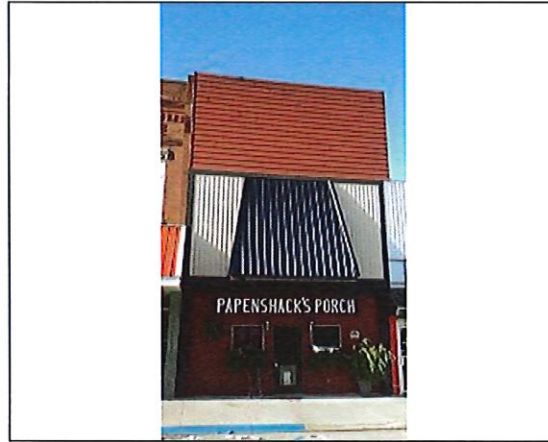

PIN: 1211352010
Route: 504-050-52F
Deedholder: LIEBAU, CODY & NICOLE
Address: 1009 S CHERRY ST
Map Area: SHELL ROCK-C
Subdivision: [NONE]
Tax District: SHWS
Land SF: 31,363 Total Acres: 0.720



PIN: 1530157022
Route: 403-050-380
Deedholder: MARTINDALE, JAMES O JR & COLLEEN
Address: 225 3RD ST
Map Area: PARKERSBURG-C
Subdivision: [NONE]
Tax District: PBPA
Land SF: 2,728 Total Acres: 0.063

Sale

Sale Price: \$75,000 Date: 6/19/2019
Recording: 2019-1316 Code: D0
Date of Sale Val: \$63,510 84.68%
Buyer: LIEBAU, CODY & NICOLE
Seller: JNS STORAGE LLC

Value

Assessed Value: \$63,510
2018 Prior Year: \$63,510

Sale

Sale Price: \$60,000 Date: 6/17/2019
Recording: 2019-1287 Code: D0
Date of Sale Val: \$42,300 70.50%
Buyer: MARTINDALE, JAMES O JR & COLLEEN M
Seller: PAPPENHEIM, LINDA

Value

Assessed Value: \$42,300
2018 Prior Year: \$42,300